THE LIBRARY OF CONGRESS.
Two Copies Received
OCT 27 1904
Copyright Entry
Oct. 27-1904
CLASS XXc. No.
80903
COPY A.

HESITATIN' HEZ'

A LOOSE RAG

Characteristic MARCH AND TWO STEP.

BY

WILLMONT U. WEBB,

COMPOSER OF "ON A LOUISIANA LEVEE"

PUBLISHED BY
W. U. WEBB
BUFFALO, N.Y.

5

M
31
.W

HESITATIN' HEZ.'

(A LOOSE RAG.)

Characteristic March.

WILLMONT U. WEBB.
Composer of "On A Lousiana Levee".

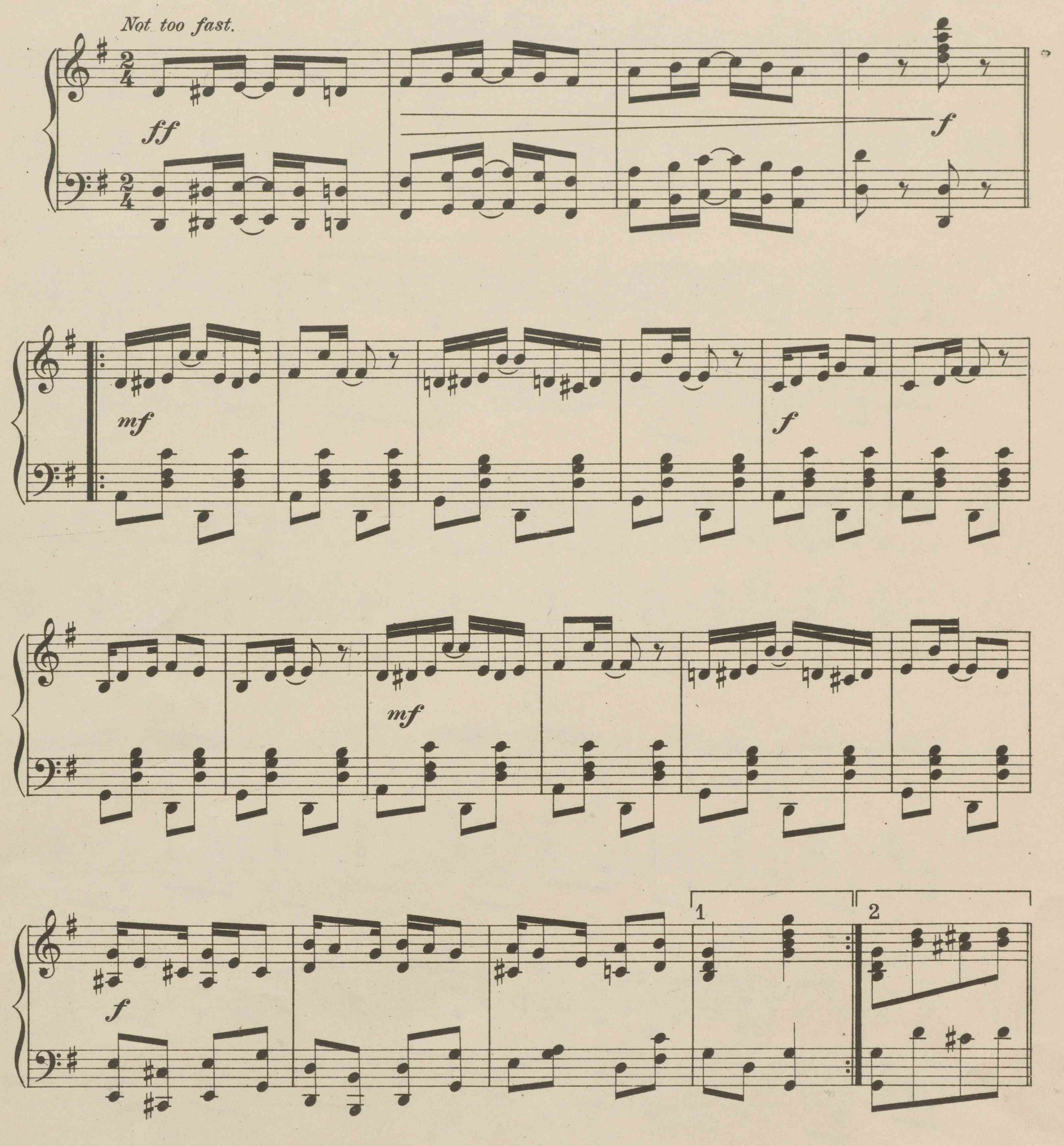

Copyright 1904 by W. U. Webb, Buffalo N. Y.

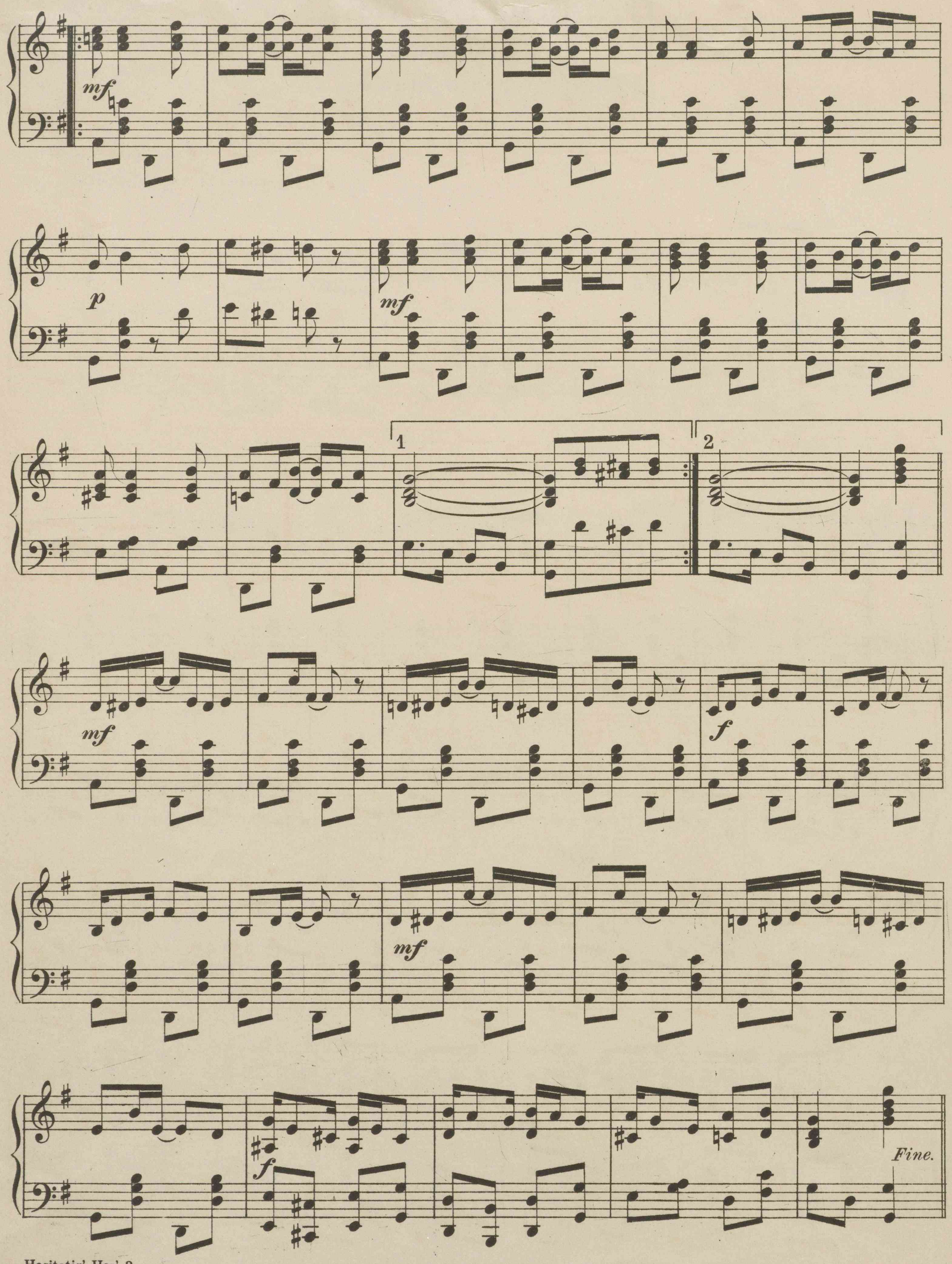
mf
p
mf
1
2
mf
f
mf
f
Fine.

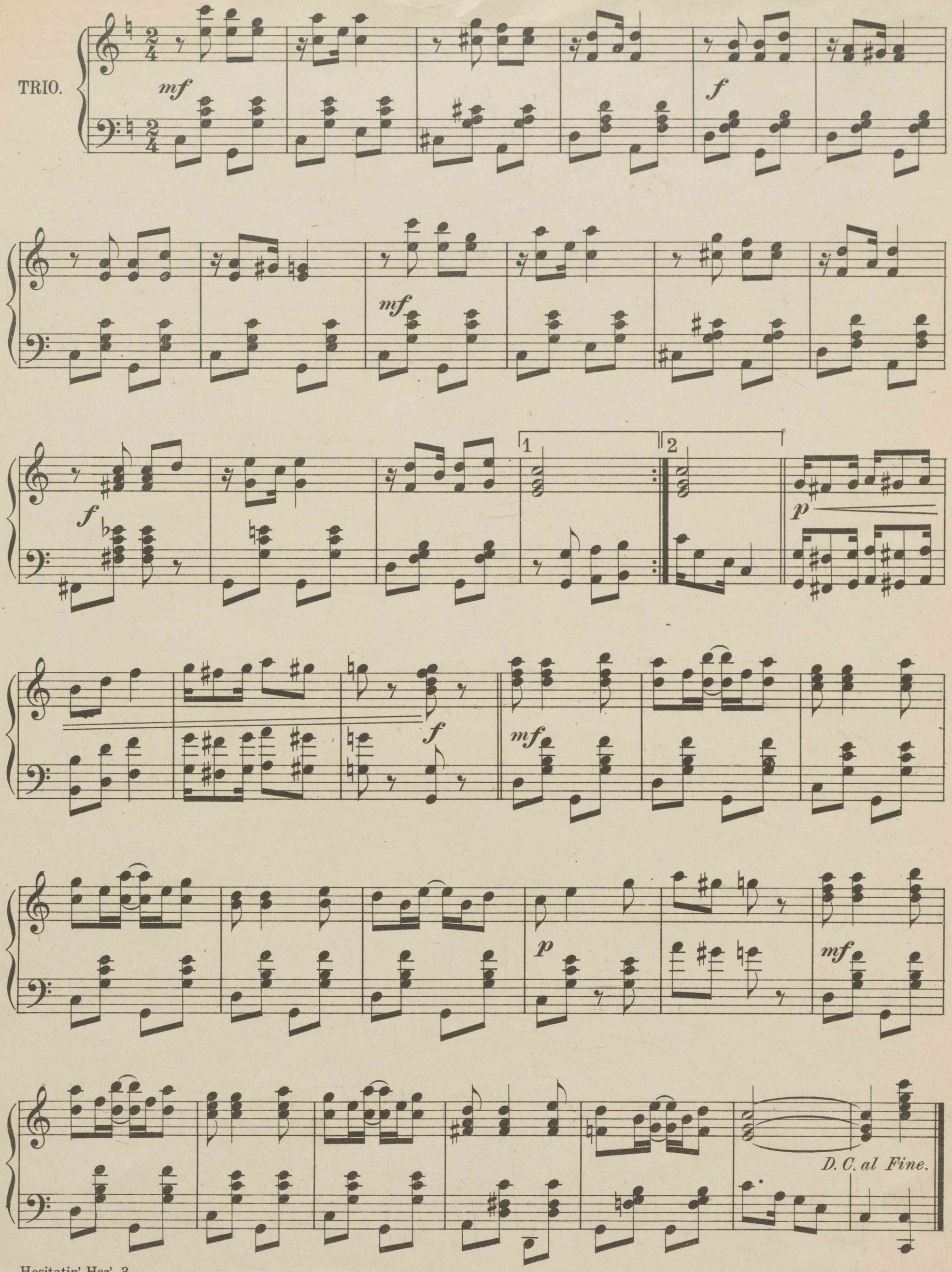
TRIO.
mf
f
mf
f
1
2
p
f
mf
p
mf
D. C. al Fine.